

NORTH-WEST (FRONT) ELEVATION

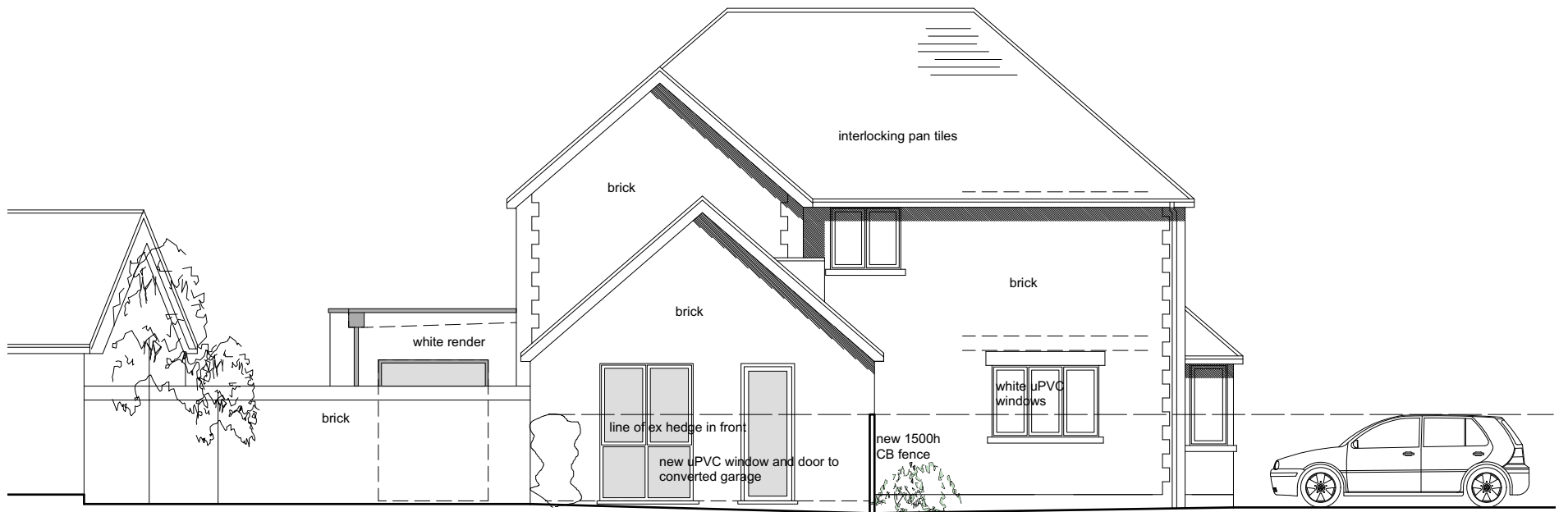

NORTH-EAST (SIDE) ELEVATION

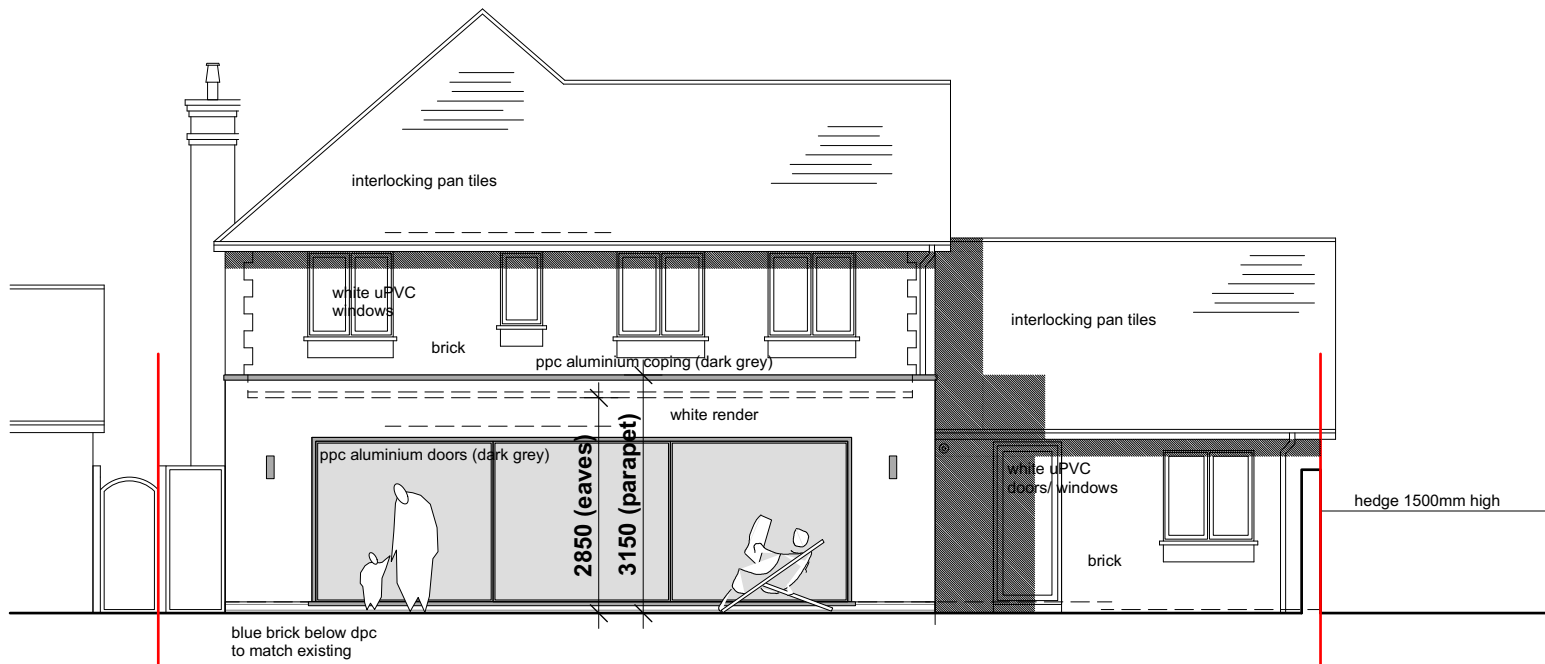

SOUTH-EAST (REAR) ELEVATION

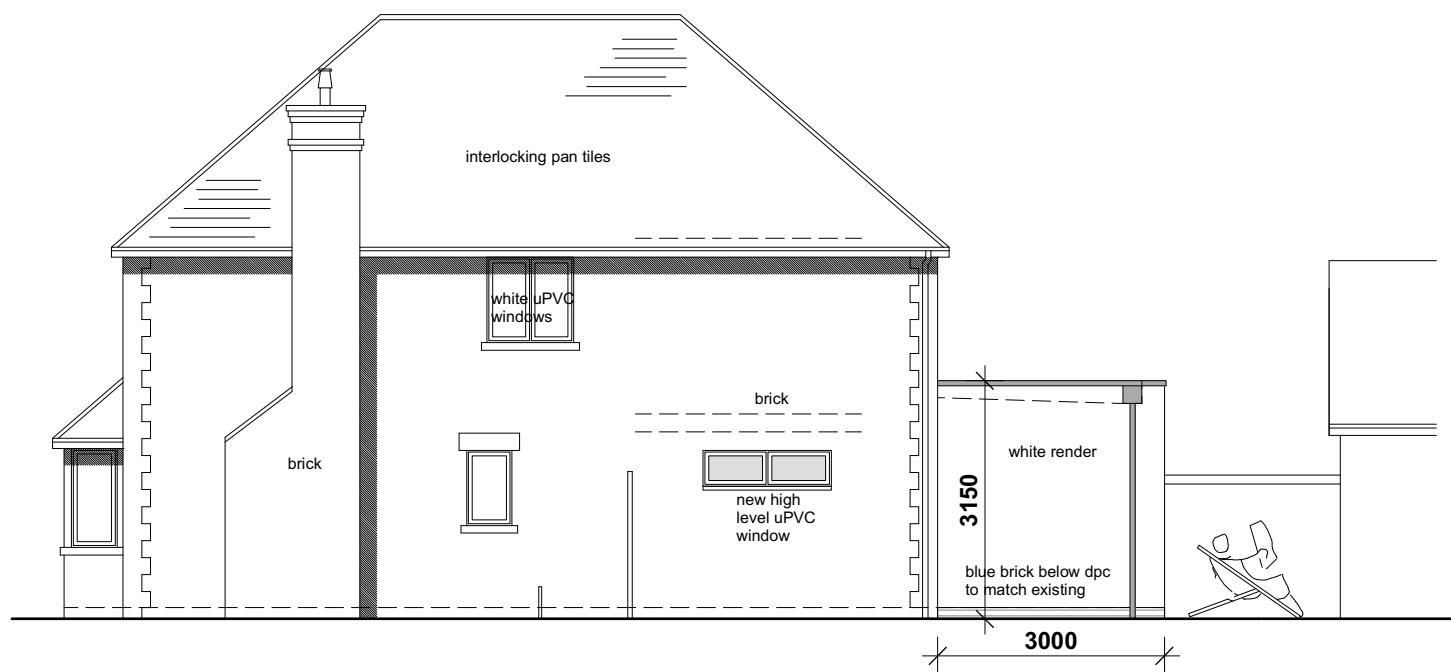

SOUTH-WEST (SIDE) ELEVATION

PLANNING

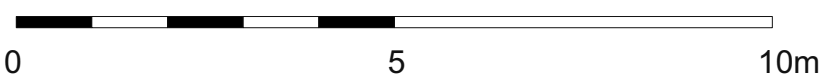

Project 45 ST ANDREWS GARDENS, COBHAM, KT11 1HG		hitchcock architects ltd 18 The Avenue Sunbury-on-Thames Middx TW16 5ES m: 07855 522478 e: andrew@hitchcockarchitects.co.uk w: www.hitchcockarchitects.co.uk
Drawing PROPOSED ELEVATIONS		
Drawing No. 45SAG-07	Scale 1:100 @ A3	Date 30.06.2023

